

This certification is made only to the named parties for purchase and/or mortgage of herein delineated property by the named parties. No responsibility or liability is assumed by Surveyor for use of survey for any other purpose including, but not limited to, use of survey for survey adjacent, resale or property, or to any other person not named in certification, who directly or indirectly.

This is a location survey. Property corners were not staked by contractual agreement.

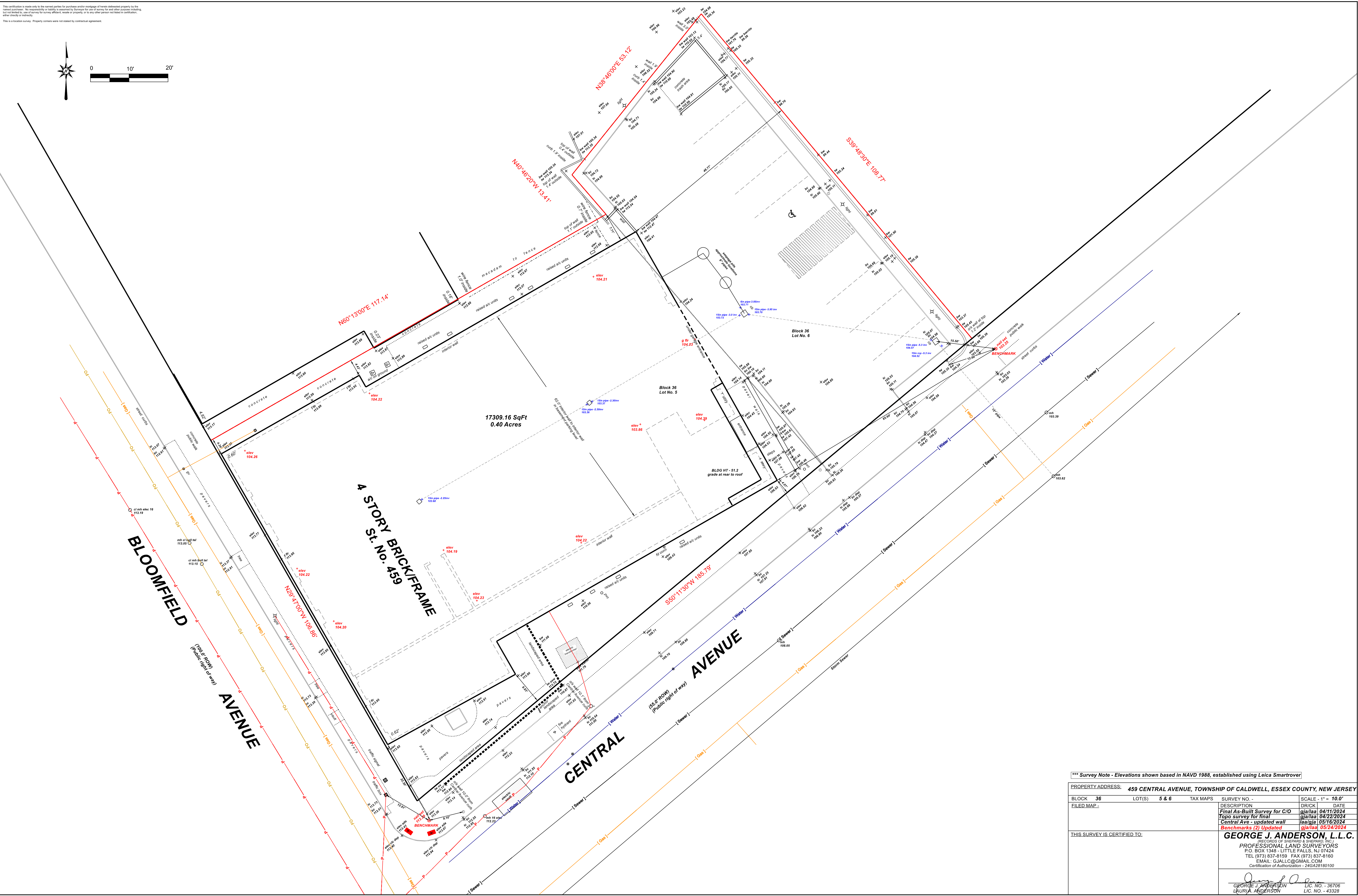
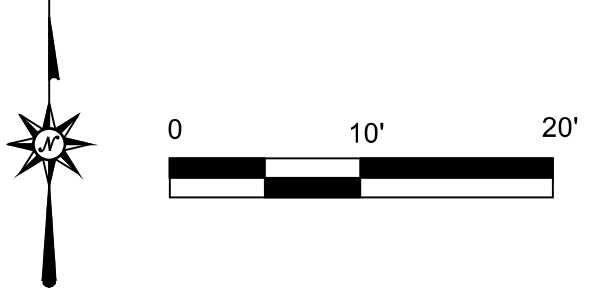

*** Survey Note - Elevations shown based in NAVD 1988, established using Leica Smart rover

PROPERTY ADDRESS:	459 CENTRAL AVENUE, TOWNSHIP OF CALDWELL, ESSEX COUNTY, NEW JERSEY		
BLOCK	36	LOT(S)	5 & 6
TAX MAPS			
SURVEY NO. -	DRICK I	DATE	SCALE - 1" = 10.0'
FILED MAP -			
DESCRIPTION	Final As-Built Survey for C/O		
Topo survey for final	gja/laa 04/11/2024		
Central Ave - updated wall	laa/gja 05/16/2024		
Benchmarks (2) Updated	gja/laa 05/24/2024		
THIS SURVEY IS CERTIFIED TO:			
GEORGE J. ANDERSON, L.L.C. RECORDS OF SURVEY & INSTRUMENTS PROFESSIONAL LAND SURVEYORS P.O. BOX 1348 - LITTLE FALLS, NJ 07424 TEL (973) 837-8159 FAX (973) 837-8160 EMAIL: GJALLC@GMAIL.COM Certification of Authorization - 24GA28180100			
 GEORGE J. ANDERSON LAURJA ANDERSON		LIC. NO. - 36706 LIC. NO. - 43328	