

MAP OF PROPERTY
SITUATED IN

TOWNSHIP OF CALDWELL, ESSEX COUNTY, NEW JERSEY

(50' R.O.W.)

CENTRAL PLACE

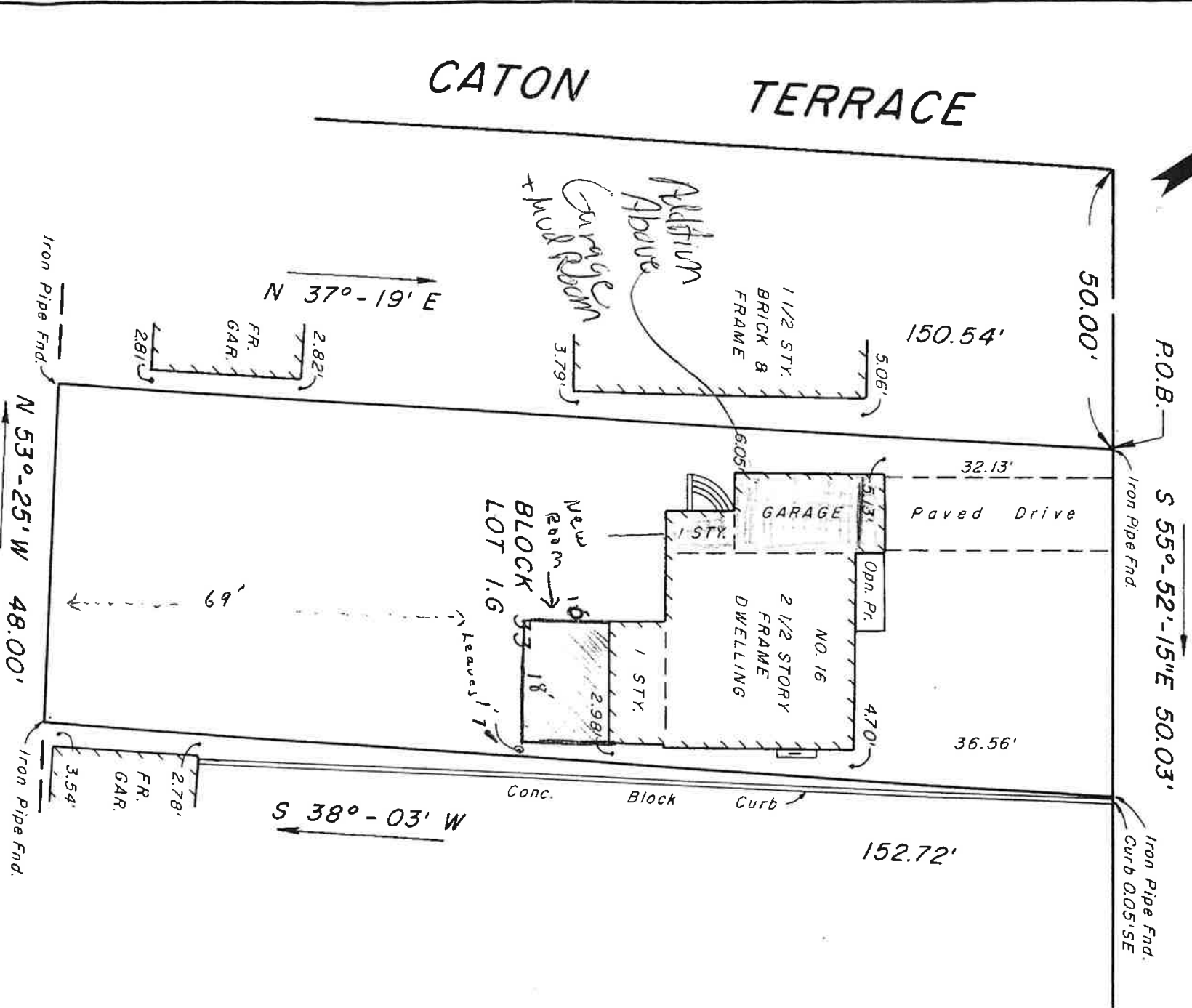
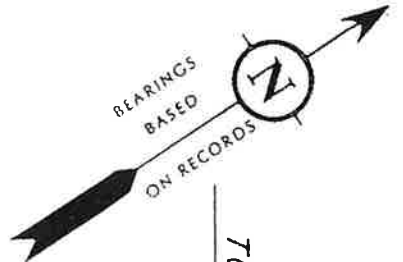

REF. DBK. 6054, PG. 343

SCALE: 1" = 20'
DATE 12/16/1997
DRAWN J.G.
CHECKED G.M.
REF. MAP
TAX MAP
SURVEY 97-8224
Tel. (201) 783-1114
Office FAX (201) 509-8302

THIS SURVEY PREPARED ONLY FOR:
James Behre & Gina Marie Behre, h/w
Prestige Title Agency, Inc.
Title No. 97PA - 05519
Steven J. Martino, Esq.
Gaccione, Pomoco & Beck
The Provident Savings Bank, its
successors and/or assigns

WAIVER OF SETTING CORNER MARKERS
OBTAINED FROM ULTIMATE USER PURSUANT
TO THE BOARD OF PROFESSIONAL ENGINEERS
AND LAND SURVEYORS REGULATION:
N.J.A.C. 13:40-5.1(d)

RICHARD J. HINGOS INC.
PROFESSIONAL LAND SURVEYORS
1 BELLEVUE PLAZA P.O. BOX 43752
UPPER MONTCLAIR, N.J. 07043
TELEPHONE (201) 783-1114

Gary S. Moldovany
GARY S. MOLDOVANY
LAND SURVEYOR N.J. LIC. NO. 35863