

PLAN LEGEND

- EXISTING WALL TO REMAIN
- NEW WALL
- NEW DOOR
- EXISTING DOOR TO REMAIN

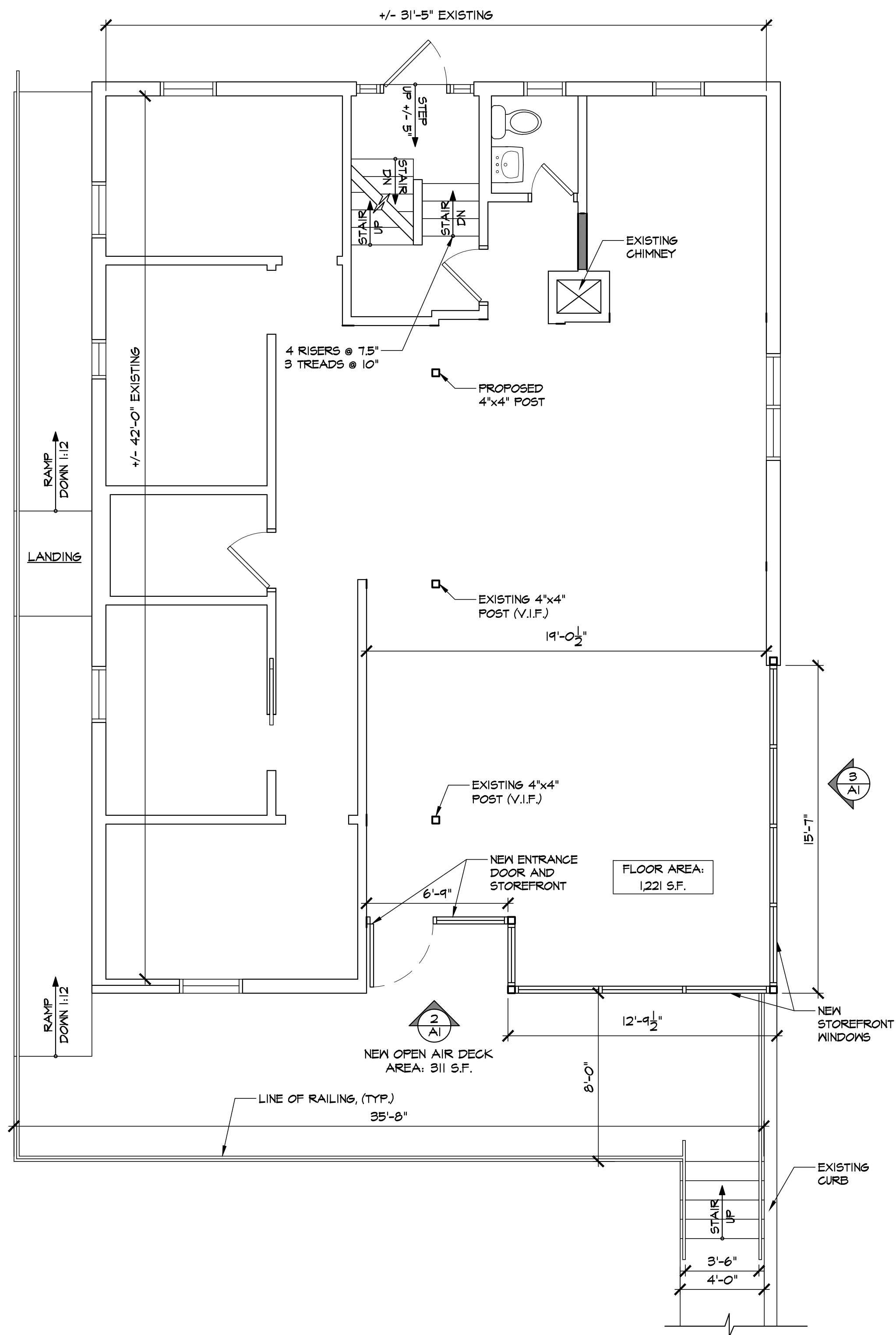

2 NOT USED

3 NOT USED

1 PROPOSED FIRST FLOOR PLAN - UPDATED 06/21/21
SCALE: 1/4" = 1'-0"

36 Ames Avenue
Rutherford, NJ 07070
Tel. 201.896.0333
Fax. 201.896.9469
email@gkanda.biz

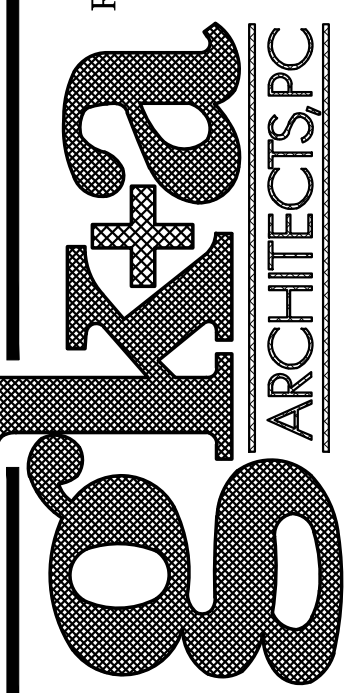

Gary Kliesch and Associate Architects

Rev. No.	Drawing Issues / Revisions	Date
1	Updated Floor Plan	06/21/21

NJ: AI 13332	NJCID: 21D00025000	
NY: 025619	CT: ARJ0009367	
FL: AR95782	DE: SS-007705	
WI: 11190-5	MD: 14129	
PA: RA-015112-B	SC: 8935	
D.C.: ARC101938	MA: 10610	
GA: RA 013863	ME: 130 064135	
VA: 401016373	IL: 001.023586	
NC: 11736	WV: 4569	NH: 04487

Proposed
RETAIL STORE
at
16 Park Avenue
Caldwell, NJ

Drawing Title:
ALTERNATE FLOOR PLAN

Date:	05/26/21	Dwg No.	
Drawn By:	J.M.	Scale:	A=1
Checked By:	O.Y.	Author:	ALT
Job No.:	21-015	Sheet:	1 of 1