

**SURVEY OF PROPERTY KNOWN AS  
TAX LOT 22 BLOCK 50  
SITUATED IN THE  
TOWNSHIP OF CALDWELL, ESSEX COUNTY, N.J.**

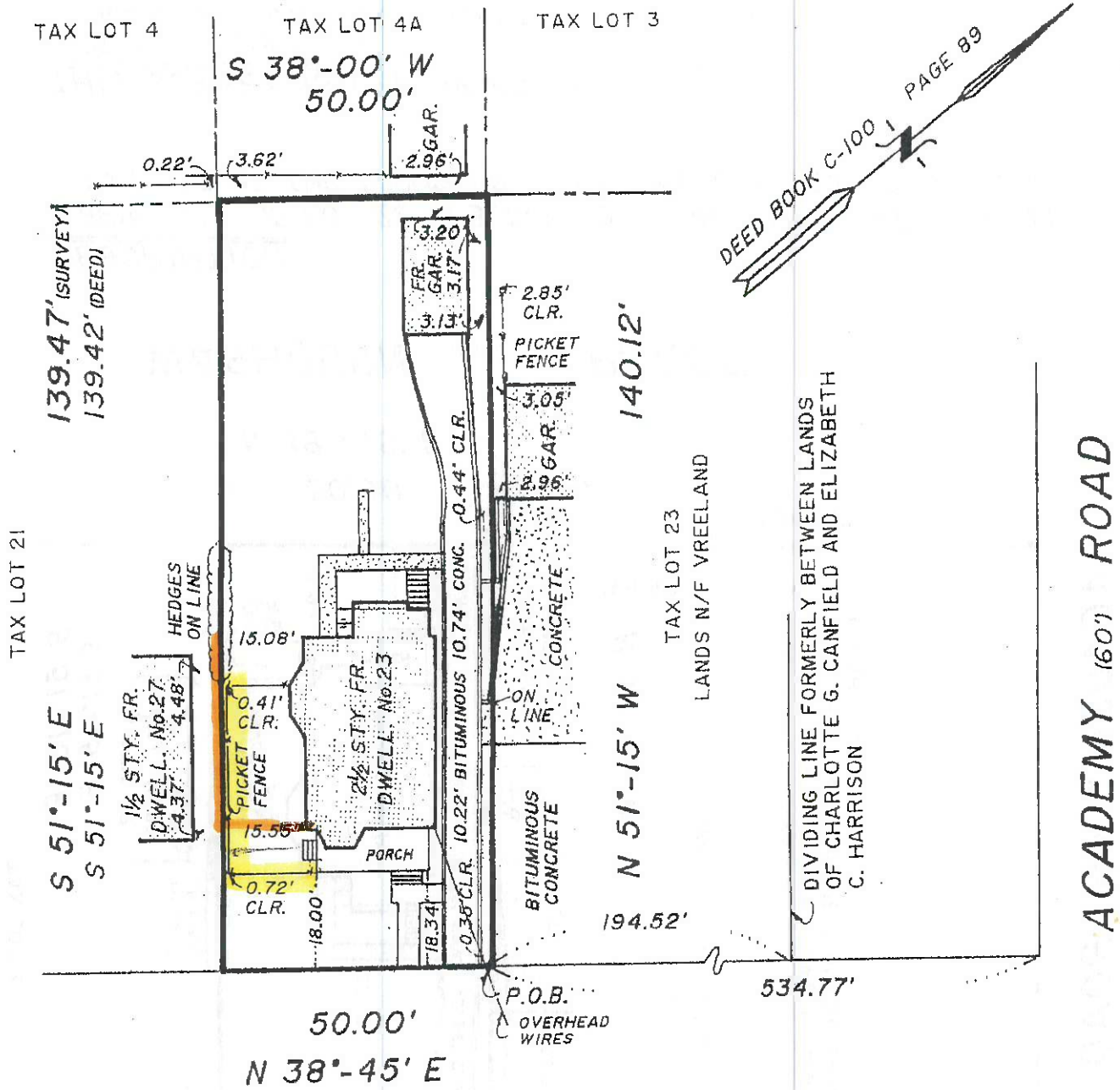

**WASHBURN (50') PLACE**

**DESCRIPTION**

BEING ALL OF LOT 22 IN BLOCK 50 AS SHOWN ON THE OFFICIAL TAX MAP OF THE TOWNSHIP OF CALDWELL, ESSEX COUNTY, N.J.

**THIS SURVEY IS CERTIFIED ONLY TO:**

PETER V. COPPOLA  
TRAVELERS MORTGAGE SERVICES, INC. and/or  
its successors and assigns  
TITLE LINES agents for AMERICAN TITLE  
INSURANCE COMPANY  
ALAN G. TREMBULAK, Esquire

**TEUNISEN SURVEYING & PLANNING CO., INC.**

RECORDS OF: L T CHURCHILL, C ALFRED ENANDER, ARTHUR LENNOX, GRANT H. LENNOX  
319 SOUTH AVENUE FANWOOD, NEW JERSEY 07023

*Edward R. Teunisen*  
EDWARD R. TEUNISEN N.J.P.L.S. No. 23140  
PENNA REG. No. 25234-E N.J.P.P. 1893

JAMES E. DULNY N.J.P.L.S. No. 32110

CONCOR MARKERS HAVE BEEN OMITTED BY WRITTEN CONTRACTUAL AGREEMENT WITH