

**SURVEY OF PROPERTY KNOWN AS
TAX LOT 22 BLOCK 50
SITUATED IN THE
TOWNSHIP OF CALDWELL, ESSEX COUNTY, N.J.**

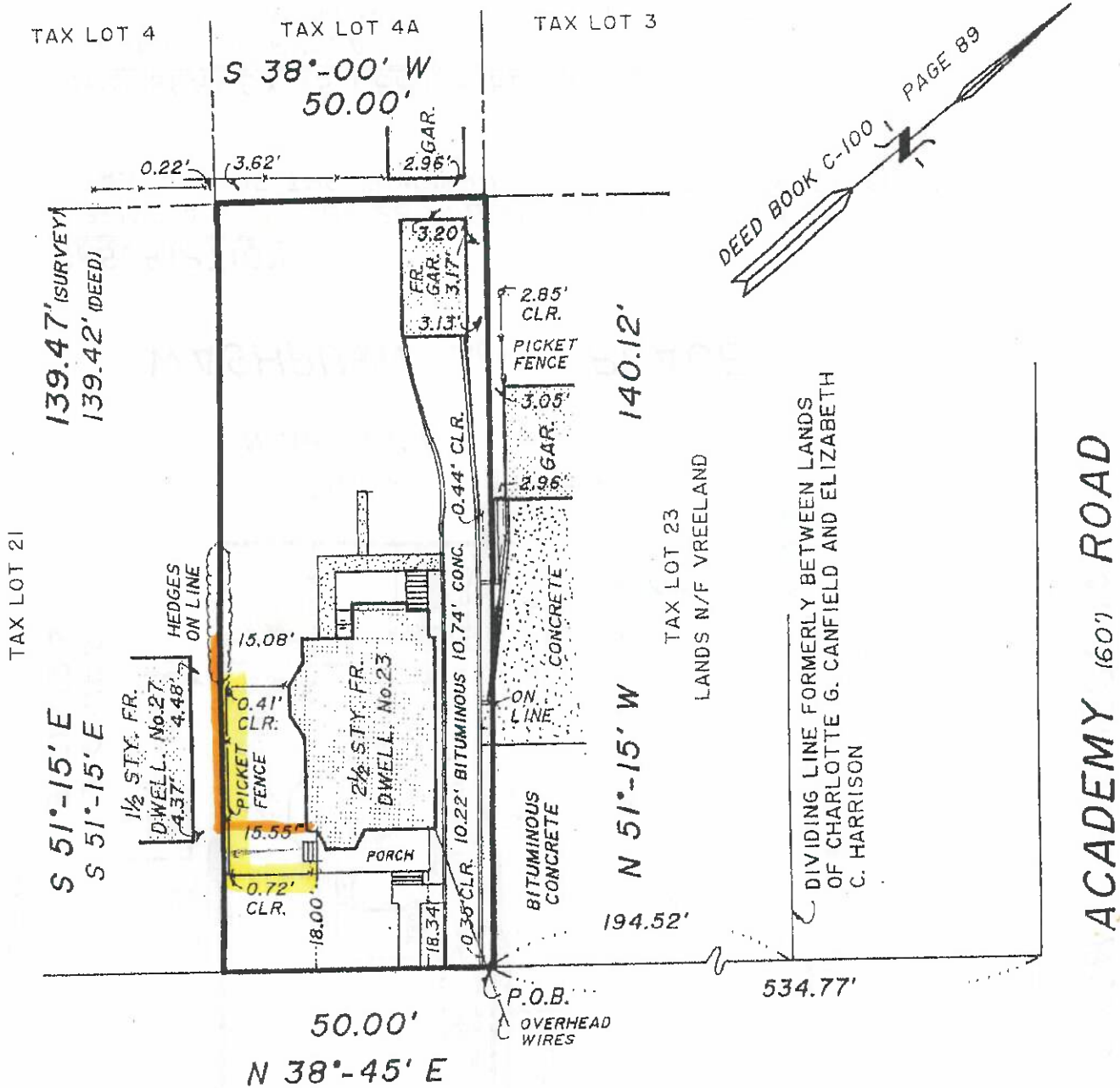

DESCRIPTION

BEING ALL OF LOT 22 IN BLOCK 50 AS SHOWN ON THE OFFICIAL TAX MAP OF THE TOWNSHIP OF CALDWELL, ESSEX COUNTY, N.J.

THIS SURVEY IS CERTIFIED ONLY TO:

PETER V. COPPOLA
TRAVELERS MORTGAGE SERVICES, INC. and/or
its successors and assigns
TITLE LINES agents for AMERICAN TITLE
INSURANCE COMPANY
ALAN G. TREMBULAK, Esquire

TEUNISEN SURVEYING & PLANNING CO., INC.
RECORDS OF L.T. CHURCHILL, C. ALFRED ENANDER, ARTHUR LENNOX, GRANT H. LENNOX
319 SOUTH AVENUE FANWOOD, NEW JERSEY 07023

Edward R. Teunisen
EDWARD R. TEUNISEN N.J.P.L.S. No. 23140
PENNA REG. No. 25234-E N.J.P.P. 1893

JAMES E. DULNY N.J.P.L.S. No. 32110

TSP 1048