

1 PROPOSED BASEMENT PLAN  
AR-3 SCALE: 1/4" = 1'-0"

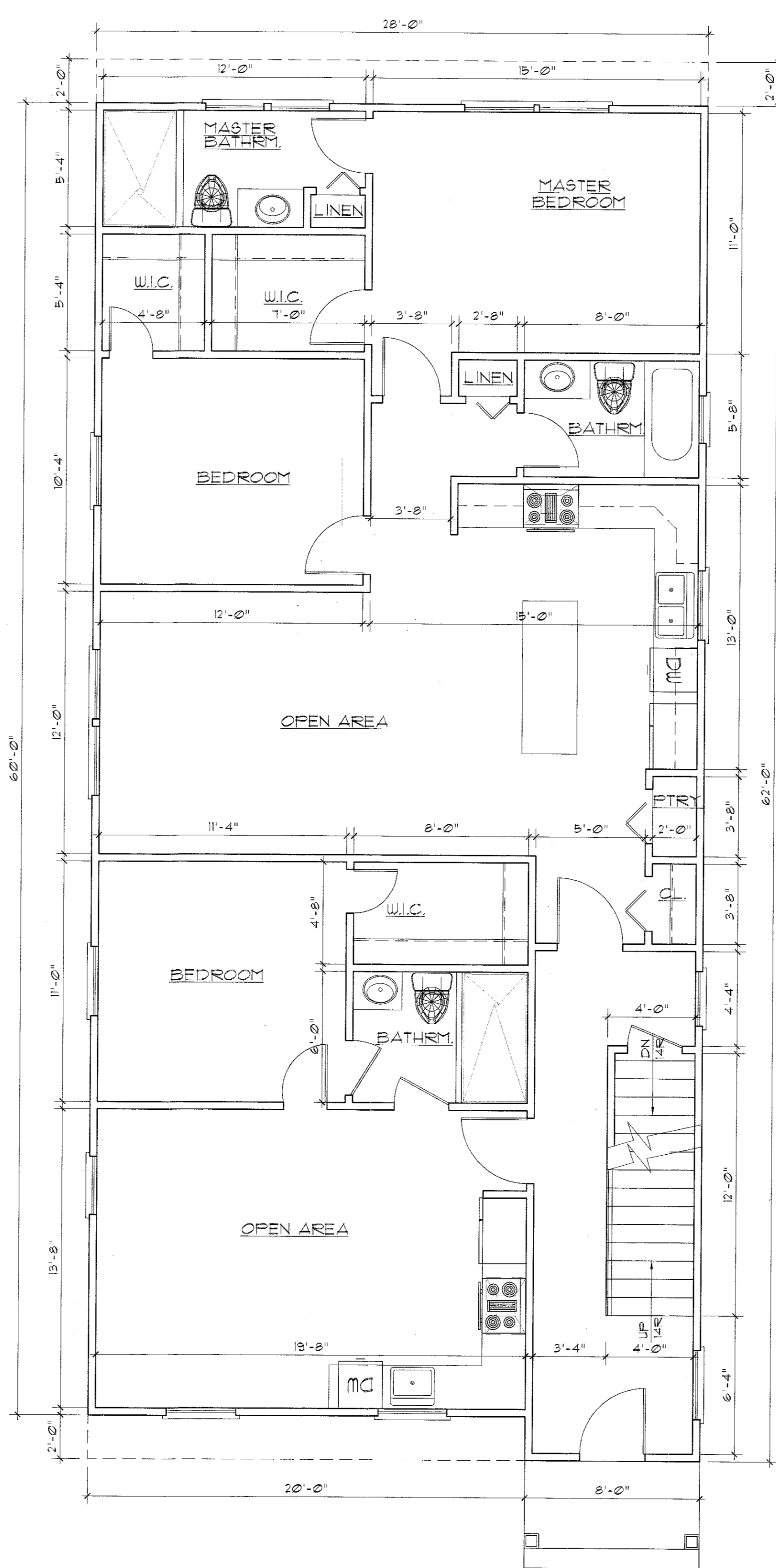

1 PROPOSED 1ST FLOOR PLAN  
AR-3 SCALE: 1/4" = 1'-0"

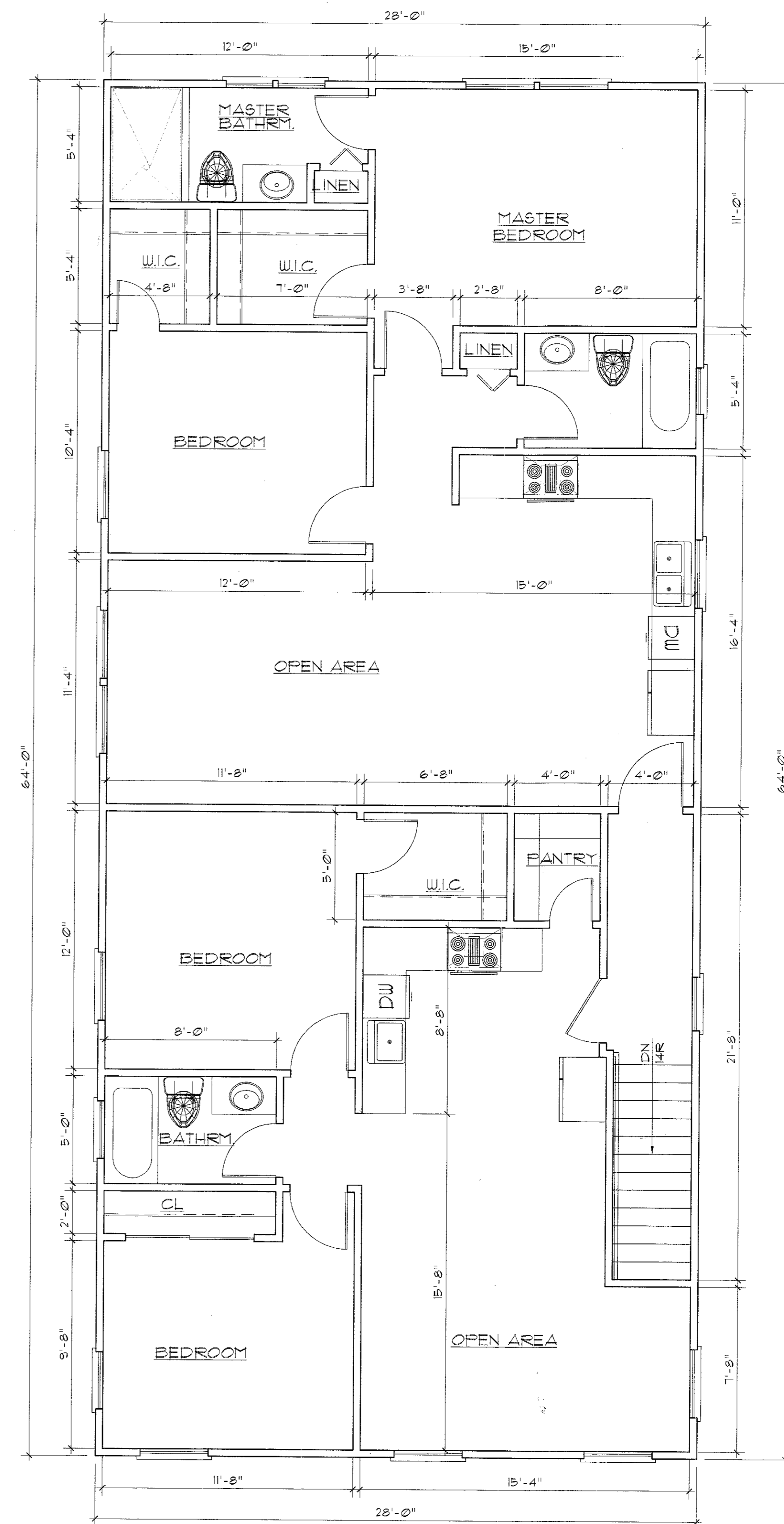

1 PROPOSED 2ND FLOOR PLAN  
AR-3 SCALE: 1/4" = 1'-0"

THIS DRAWING, OR PART THEREOF, MAY NOT BE REPRODUCED IN ANY FORM, BY ANY MEANS, WITHOUT THE WRITTEN CONSENT OF NICHOLAS SALERNO ARCHITECT LLC. THIS DRAWING SHALL BE USED FOR THE SPECIFIC PROJECT LOCATION INDICATED HEREON AND SHALL NOT BE USED AT ANY OTHER LOCATION WITHOUT THE WRITTEN CONSENT FROM THE ARCHITECT. THIS DRAWING IS COPYRIGHTED AND UNAUTHORIZED USE OR REPRODUCTION OF THIS DRAWING IN ANY MANNER IS STRICTLY PROHIBITED. PENALTY FOR VIOLATION IS ASSESSMENT OF DAMAGES AND COSTS OF THIS DRAWING. NICHOLAS SALERNO ARCHITECT LLC, 478 RIDGEDALE AVENUE, EAST HANOVER, N.J. 07936, TELEPHONE: 973-715-0146, FAX: 973-677-2662, NEW JERSEY - LIC. NO. 23570, NEW YORK - LIC. NO. A116191

**NICHOLAS SALERNO ARCHITECT**  
ARCHITECTURE & INTERIORS  
478 RIDGEDALE AVENUE  
EAST HANOVER, N.J. 07936  
TELEPHONE: 973-715-0146  
FAX: 973-677-2662

REVISIONS	
No.	DESCRIPTION

No.	DATE	DESCRIPTION

PROJECT: PROPOSED ADDITION & RENOVATION FOR GONELLA PROPERTY GROUP LLC.  
183 ROSELAND AVE. CALDWELL, NJ  
DRAWING TITLE: PROPOSED 1st & 2nd FLOOR PLANS

DATE	11/30/17
SCALE	AS NOTED
DRAWN BY	Nicks
PROJECT #	18-174
DRAWING No.	

AS 4  
SHEET 6 of 16

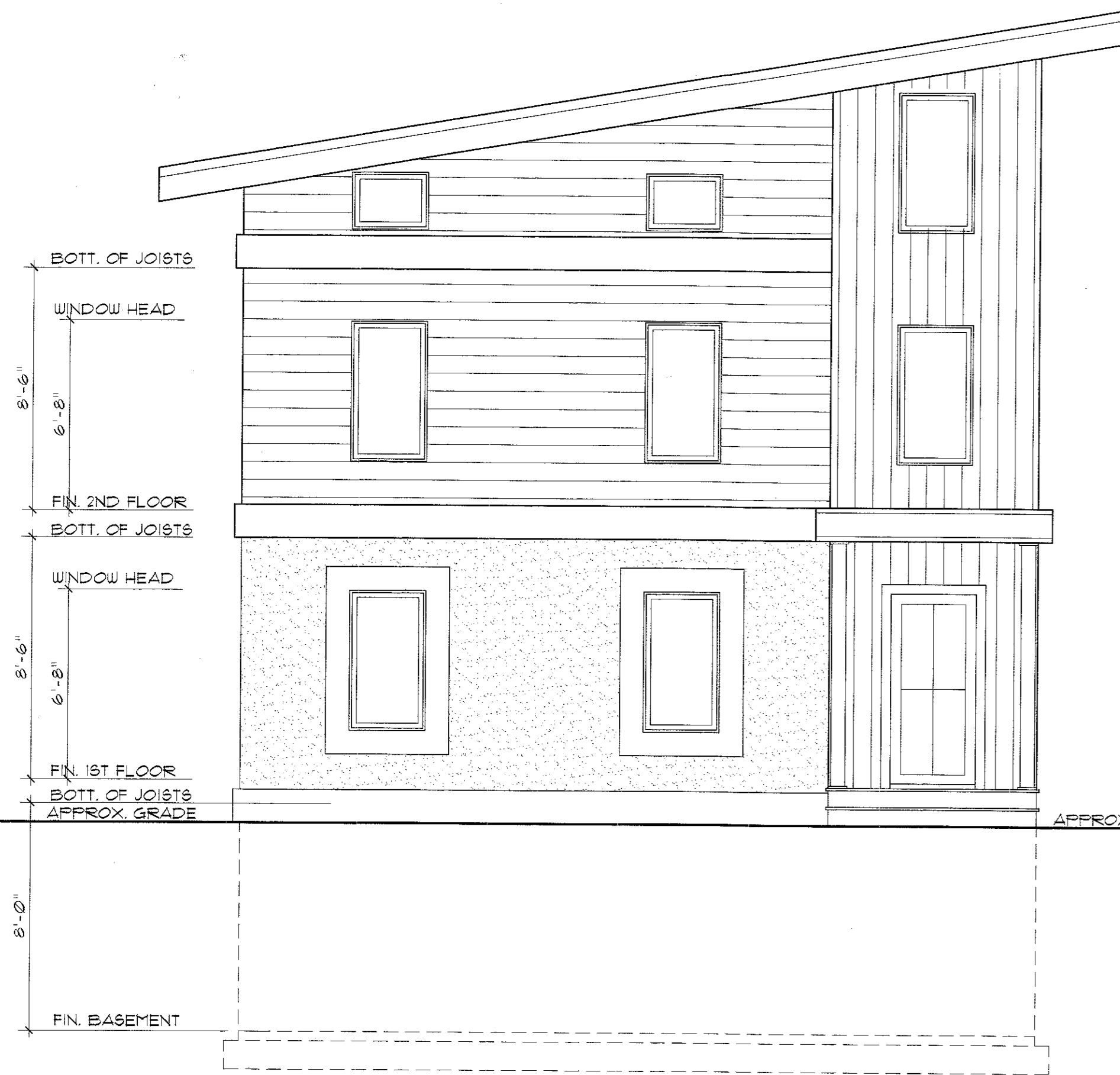

1 PROPOSED FRONT ELEVATION  
AR-1 SCALE: 1/4" = 1'-0"

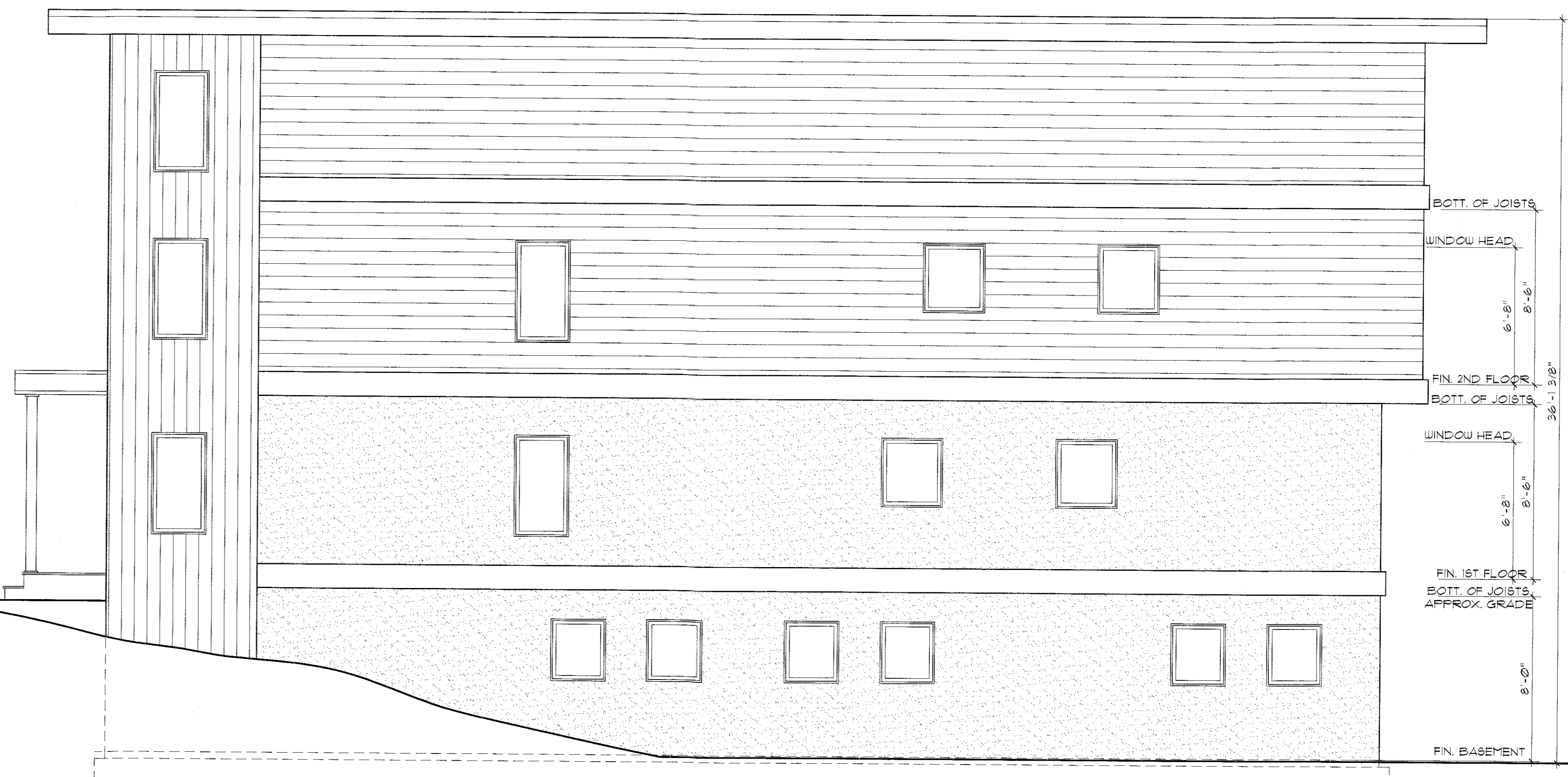

2 PROPOSED RIGHT SIDE ELAVATION  
AR-1 SCALE: 1/4" = 1'-0"



3 PROPOSED BACK ELEVATION  
AR-1 SCALE: 1/4" = 1'-0"

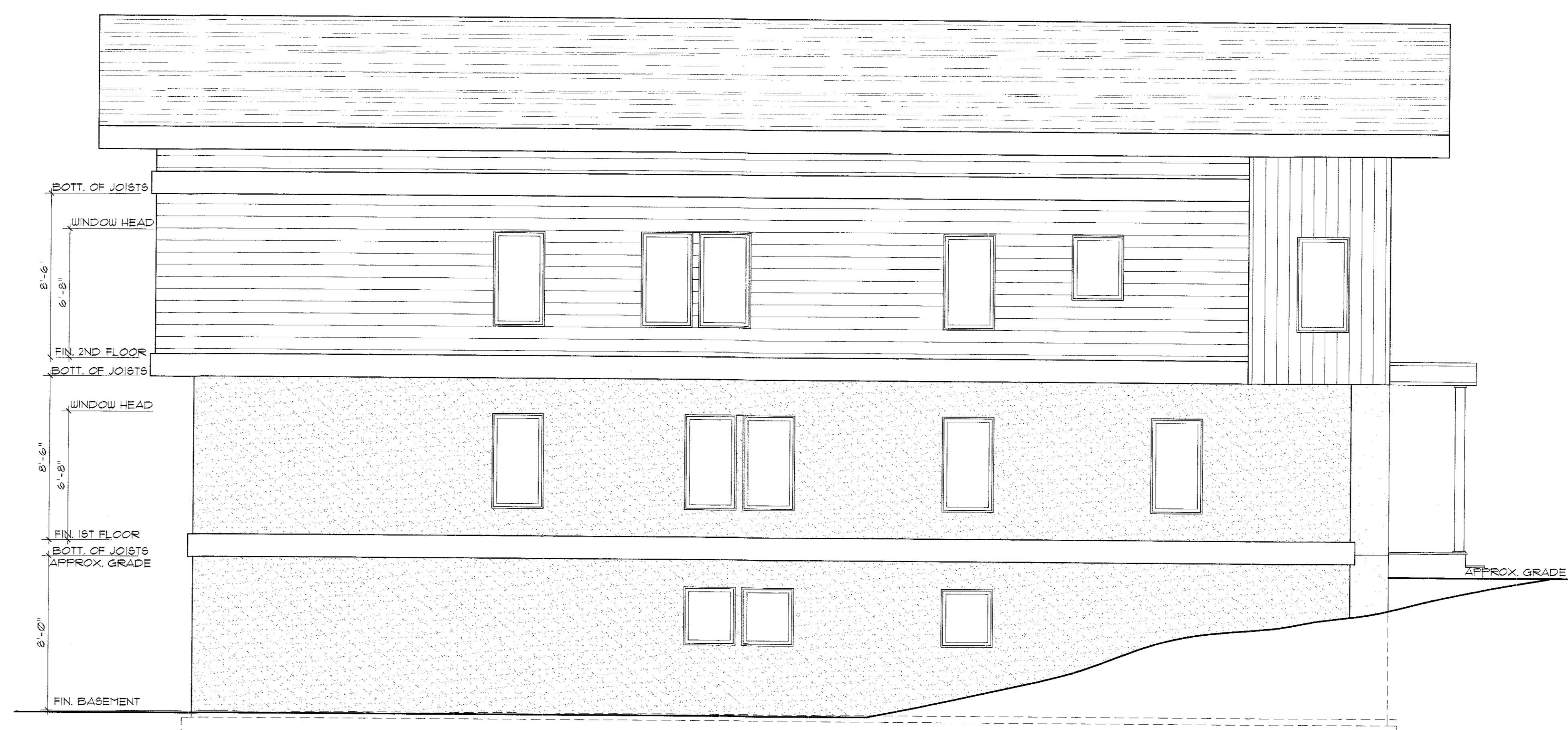

4 PROPOSED LEFT SIDE ELAVATION  
AR-1 SCALE: 1/4" = 1'-0"

THIS DRAWING, OR PART THEREOF, MAY NOT BE REPRODUCED IN ANY FORM, BY ANY MEANS, WITHOUT WRITTEN CONSENT FROM NICHOLAS SALERNO ARCHITECT LLC. THIS DRAWING SHALL BE USED FOR THE SPECIFIC PROJECT LOCATION INDICATED HEREON AND SHALL NOT BE USED AT ANY OTHER LOCATION, NOR PRIOR OR SUBSEQUENT TO THE ARCHITECT'S PROFESSIONAL OBLIGATIONS TO THE CLIENT. THIS DRAWING IS COPYRIGHTED AND UNAUTHORIZED USE OR REPRODUCTION OF ANY KIND IS PROHIBITED BY LAW.

**NICHOLAS SALERNO ARCHITECT**  
ARCHITECTURE & INTERIORS  
478 RIDGEDALE AVENUE  
EAST HANOVER, N.J. 07936  
TELEPHONE: 973-715-0146  
FAX: 973-677-8092

NEW JERSEY - LIC. No. 25570 NEW YORK - LIC. No. AT 16191

NO.	DATE	DESCRIPTION

NO.	DATE	DESCRIPTION

PROJECT: PROPOSED ADDITION & RENOVATION FOR GONELLA PROPERTY GROUP LLC.  
183 ROSELAND AVE.  
CALDWELL, NJ  
DRAWING TITLE: PROPOSED FRONT & RIGHT SIDE ELEVATIONS

DATE: 1/3/19  
SCALE: AS NOTED  
DRAWN BY: Nick  
PROJECT #: 18-174  
DRAWING No.:

AR-1  
SHEET 1 of 16